

Introduction

DPS is an **international organisation** of experts engaged in claims and risk management services to both the marine and non-marine insurance industries.

Our professionals are experienced in a vast range of key areas enabling **accurate** and **efficient** investigations to be reflected in detailed and crystal clear reports.

Their technical competence and social skills go hand in hand with a **sense of urgency** and a **focus on solutions**.

The ongoing challenge of widening and deepening **expertise** in combination with a steady geographical expansion best characterizes the daring but down-to-earth spirit of our company.

DP SURVEY GROUP N.V.

Frank DE PAUW

Managing Director



Introduction

General Management

Frank De Pauw
Timothy Buysse

Operations

Hans Frans

Commercial

Johan Van der Meirsch

Marine Department

Manager

Cor Kerkhofs

Surveyors

Michel Quarin
Nicolas Denis
Jeroen Lanslots
Antoine Vande Maele
Wim Loos
Filip De Regter
Diego Vermeulen
Yannik Baelus
Johan Eykens
Sam Lauwers
Pieter Gysels
Jürgen Franck
Bert Delbaere

Non-Marine Department

Manager

Wim Vermeiren

Adjusters

Wim Vermeiren
Pierre De Sloovere
Michel Quarin
Jeroen Lanslots
Emiel Ascione
Peter Mast
Eveline Panis
Pieter Dejonghe
Freddie Ivens
Johan Engelen
Simon De Bie

International Department

Team Leader

Roel Van Hoeck

Senior Claims Advisors

Willem Van Renterghem
Rositsa Ganeva
Philippe De Rycker
Dirk Polfliet

Claims Advisor

Leonid Vindergauz

Claims Coordinators

Karen De Weirt
Evi Vanhamme

International Fruit Department

Manager

Hans Frans

Senior Claims Coordinator

Kristien De Waele

Claims Coordinators

Kristien De Waele
Elina (Qinglan) Yan
Kelly Matalon
Louise Schwoob
Joyce Mestach

Legal Department

Manager / Average Adjuster

Nastasja Van Echelpoel

Claims Handler & Recovery Specialist

Gerlinde Debacker
Inès Van Soom

DPS Africa - Head Office

Manager

Caroline Paul

Senior Claims Advisor

Ahmet Tuna

Senior Marine Surveyor

Aziz Ndiaye

International Claims Handler

Florent Latinier

Claims assistant

Etienne Dacosta

Administration Department

Manager

Walter Verrept

Executive Assistant

Florence de Slegte

Management Assistant

Elsie Delbecque

Claims Secretaries

Pascal Verstraete
Jeffrey Rooms
Tom Drossaert
Mich Duré
Tom Hens
Isabella Van den Abbeelee
Nele Sanders
Ilse Jacobs

Accountancy Department

Finance & HR Manager

Walter Verrept

Accountants

Margarida Soares
Mounia Gramat

Branch Office Ivory Coast

Director - Senior Marine Surveyor

Vincent Zegoula

Senior Marine Surveyor

Jean Marc Assemian

Executive Assistant

Fatoumata Magassouba

Operational Coordinator

San Pedro
Jean-Jacques Kouassi

Contacts

Management

Frank DE PAUW
Managing Director
Mob +32 (0)479 99 50 01
Mail frank.de.pauw@dpsurveys.com

Hans FRANS
Operations Director
Mob +32 (0)479 99 50 02
Mail hans.frans@dpsurveys.com

Non-Marine Department

Wim VERMEIREN
Manager - Adjuster
Mob +32 (0)479 99 50 07
Mail wim.vermeiren@dpsurveys.com

Pierre DE SLOOVERE
Adjuster
Mob +32 (0)479 99 50 08
Mail pierre.de.sloovere@dpsurveys.com

Emiel ASCIONE
Adjuster
Mob +32 (0)472 99 50 94
Mail emiel.ascione@dpsurveys.com

Michel QUARIN
Surveyor / Adjuster
Mob +32 (0)479 99 50 09
Mail michel.quarin@dpsurveys.com

Jeroen LANSLOTS
Surveyor / Adjuster
Mob +32 (0)479 99 50 15
Mail jeroen.lanslots@dpsurveys.com

Peter MAST
Adjuster
Mob +32 (0)479 97 11 10
Mail peter.mast@dpsurveys.com

Eveline Panis
Surveyor / Adjuster
Mob +32 (0)479 97 11 14
Mail eveline.panis@dpsurveys.com

Pieter Dejonghe
Surveyor / Adjuster
Mob +32 (0)479 97 11 22
Mail pieter.dejonghe@dpsurveys.com

Freddie IVENS
Senior Adjuster
Mob +32 (0)475 45 52 55
Mail freddie.ivals@dpsurveys.com

Johan ENGELEN
Expert / Auditor (CPA)
Mob +32 (0)476 49 09 00
Mail johan.engelen@dpsurveys.com

Marine Department

Johan VAN DER MEIRSCH
Director
Mob +32 (0)479 99 50 04
Mail johan.van.der.meirsch@dpsurveys.com

Antoine VANDE MAELE
Surveyor
Mob +32 (0)479 99 50 13
Mail antoine.vande.maele@dpsurveys.com

Michel QUARIN
Surveyor
Mob +32 (0)479 99 50 09
Mail michel.quarin@dpsurveys.com

Nicolas DENIS
Surveyor
Mob +32 (0)479 99 50 11
Mail nicolas.denis@dpsurveys.com

Cor KERKHOFS
Surveyor
Mob +32 (0)479 99 50 14
Mail cor.kerkhofs@dpsurveys.com

Jeroen LANSLOTS
Surveyor
Mob +32 (0)479 99 50 15
Mail jeroen.lanslots@dpsurveys.com

Wim LOOS
Surveyor
Mob +32 (0)479 99 50 18
Mail wim.loos@dpsurveys.com

Diego VERMEULEN
Surveyor
Mob +32 (0)479 99 50 19
Mail diego.vermeulen@dpsurveys.com

Yannik BAEUS
Surveyor
Mob +32 (0)479 99 50 10
Mail yannik.baelus@dpsurveys.com

Sam LAUWERS
Surveyor
Mob +32 (0)471 81 99 28
Mail sam.lauwers@dpsurveys.com

Pieter GYSELS
Surveyor
Mob +32 (0)479 97 11 46
Mail pieter.gysels@dpsurveys.com

Bert DELBAERE
Surveyor
Mob +32 (0) 479 97 11 67
Mail bert.delbaere@dpsurveys.com



Contacts

Filip DE REGTER**Fruit Inspector**

Mob +32 (0)472 99 50 95

Mail filip.de.regter@dpsurveys.com**Johan EYKENS****Fruit Inspector**

Mob +32 (0)479 97 11 40

Mail johan.eykens@dpsurveys.com**Jürgen FRANCK****Fruit Inspector**

Mob +32 (0)479 97 11 35

Mail jurgen.franck@dpsurveys.com

International Department

Johan VAN DER MEIRSCH**Director**

Mob +32 (0)479 99 50 04

Mail johan.van.der.meirsch@dpsurveys.com**Dirk POLFLIET****Senior Claims Advisor**

Tel +32 (0)3 295 10 55 - Mob +32 (0)479 99 50 03

Mail dirk.polfliet@dpsurveys.com**Rositsa GANEVA****Senior Claims Advisor**

Tel +32 (0)3 295 10 63 - Mob +32 (0)479 99 50 12

Mail rositsa.ganeva@dpsurveys.com**Willem VAN RENTERGHEM****Senior Claims Advisor**

Tel +32 (0)3 295 10 59 - Mob +32 (0)479 99 50 06

Mail willem.van.renterghem@dpsurveys.com**Philippe DE RYCKER****Senior Claims Advisor**

Tel +32 (0)3 295 10 50 - Mob +32 (0)479 99 39 55

Mail philippe.de.rycker@dpsurveys.com**Roel VAN HOECK****Senior Claims Advisor**

Tel +32 (0)3 295 10 62 - Mob +32 (0)495 65 54 67

Mail roel.van.hoeck@dpsurveys.com**Leonid VINDERGAUZ****Claims Advisor**

Tel +32 (0)3 252 02 58 - Mob +32 (0)479 99 50 16

Mail leonid.vindergauz@dpsurveys.com**Evi VANHAMME****Claims Coordinator**

Tel +32 (0)3 253 40 16 - Mob +32 (0)479 97 11 45

Mail evi.vanhamme@dpsurveys.com**Karen DE WEIRT****Claims Coordinator**

Tel +32 (0)3 253 40 14 - Mob +32 (0)479 97 11 34

Mail karen.de.weirt@dpsurveys.com

DPS Africa - Head liaison office in Senegal

Caroline PAUL**Manager Africa**

Mob +221 (0)78 177 70 69

Mail caroline.paul@dpsurveys.com**Ahmet TUNA****Senior Claims Advisor**

Mob +221 (0)78 177 70 56

Mail ahmet.tuna@dpsurveys.com**Aziz NDIAYE****Senior Marine Surveyor**

Mob +221 766 84 69 57

Mail aziz.ndiaye@dpsurveys.com**Florent LATINIER****International Claims Handler**

Mob +221 77 720 02 82

Mail florent.latinier@dpsurveys.com**Etienne DACOSTA****Claims assistant**

Tel +221 33 832 50 69 - Mob +221 77 253 68 35

Mail etienne.dacosta@dpsurveys.com

Contacts

DPS Africa - Branch office in Ivory Coast

Vincent ZEGOULA
Director - Senior Marine Surveyor
Mob +225 (07) 65 40 25 / +225 (05) 75 17 57
Mail vincent.zegoula@dpsurveys.com

Jean Marc ASSEMIAN
Senior Marine Surveyor
Mob +225 (08) 50 71 15
Mail jean.marc.assesian@dpsurveys.com

Fatoumata MAGASSOUBA
Executive Assistant
Mob +225 (077) 58 82 24
Mail fatoumata.maqassouba@dpsurveys.com

Jean-Jacques KOUASSI
Operational Coordinator San Pedro
Mob +225 08-59-94-83 / +225 45-48-50-68
Mail jean-jacques.kouassi@dpsurveys.com

International Fruit Department

Hans FRANS
Manager
Tel +32 (0)3 295 10 52
Mob +32 (0)479 99 50 02
Mail hans.frans@dpsurveys.com

Kristien DE WAELE
Senior Claims Coordinator
Tel +32 (0)3 295 10 64
Mob +32 (0)479 99 50 17
Mail kristien.de.waele@dpsurveys.com

Elina (Qinglan) YAN
Claims Coordinator
Tel +32 (0)3 252 02 50
Mob +32 (0)476 80 16 43
Mail elina.yan@dpsurveys.com

Kelly MATALON
Claims Coordinator
Tel +32 (0)3 253 40 11
Mob +32 (0)479 97 11 28
Mail kelly.matalon@dpsurveys.com

Louise SCHWOOB
Claims Coordinator
Tel +32 (0)3 253 40 15
Mob +32 (0)479 99 50 05
Mail louise.schwoob@dpsurveys.com

Joyce MESTACH
Claims Coordinator
Tel +32 (0)3 253 40 12
Mob +32 (0)486 79 72 71
Mail joyce.mestach@dpsurveys.com

Legal Department

Nastasja Van Echelpoel
Manager Claims Handling & Recovery Department - Average Adjuster
Tel +32 (0)3 295 10 50 - Mob +32 (0)472 99 50 98
Mail nastasja.van.echelpoel@dpsurveys.com

Gerlinde Debacker
Claims Handler & Recovery Specialist
Tel +32 (0)3 252 02 55 - Mob +32 (0)479 97 11 26
Mail gerlinde.debacker@dpsurveys.com

Inès Van Soom
Claims Handler & Recovery Specialist
Tel +32 (0)3 253 40 18 - Mob +32 (0)498 26 32 96
Mail ines.van.soom@dpsurveys.com



Contacts

Accountancy & Administration Department

Walter VERREPT
Finance & HR Manager – Manager Administration Department
Tel +32 (0)3 295 10 54
Mob +32 (0)495 18 10 28
Mail walter.verrept@dpsurveys.com

Florence DE SLEGTE
Executive Assistant – Assistant Controller
Tel +32 (0)3 295 10 58
Mob +32 (0)479 99 50 20
Mail florence.de.slegte@dpsurveys.com

Elsie DELBECQUE
Management Assistant
Tel +32 (0)3 369 24 30
Mail elsie.delbecque@dpsurveys.com

Pascal VERSTRAETE
Claims Secretary
Tel +32 (0)3 295 10 56
Mail pascal.verstraete@dpsurveys.com

Jeffrey ROOMS
Claims Secretary
Tel +32 (0)3 252 02 53
Mail jeffrey.rooms@dpsurveys.com

Tom DROSSAERT
Claims Secretary
Tel +32 (0)3 252 02 51
Mail tom.drossaert@dpsurveys.com

Mich DURÉ
Claims Secretary
Tel +32 (0)3 252 02 54
Mail mich.dure@dpsurveys.com

Tom HENS
Claims Secretary
Tel +32 (0)3 252 02 52
Mail tom.hens@dpsurveys.com

Isabella VAN DEN ABBEELE
Claims Secretary
Tel +32 (0)3 253 40 13
Mail isabelle.van.den.abeele@dpsurveys.com

Nele SANDERS
Claims Secretary
Tel +32 (0)3 252 02 57
Mail nele.sanders@dpsurveys.com

Ilse JACOBS
Claims Secretary
Tel +32 (0)3 253.40.19
Mail ilse.jacobs@dpsurveys.com

Mounia GRAMAT
Accountant
Tel +32 (0)3 295 10 50
Mail mounia.gramat@dpsurveys.com

Margarida SOARES
Accountant
Tel +32 (0)3 295 10 50
Mail margarida.soares@dpsurveys.com



Non-Marine Services

Backed by **experience** and driven by **service** our team of engineers investigates, adjusts and settles liability, property and engineering claims. Their technical competence and social skills go hand in hand with a **sense of urgency** and a **focus on solutions**. By doing so, they create a unique **partnership** with you, based on trust and appreciation.

DPS NON-MARINE ACTIVITIES

- **Liability**
 - General, industrial and commercial liability
 - Product liability and recall
 - Professional liability
- **Property**
 - Cause of fire / arson investigation
 - Fire, water, hail, storm, electricity and theft risks
 - Business interruption
 - Agri-, horti- and floriculture risks
- **Engineering**
 - Machinery breakdown
 - Construction all risks
 - All risks electronics
- **Legal assistance claims**
- **Casualties**
 - Adjusting and settling of bodily injury
 - Protection of recovery rights for employer's risks
- **Traffic**
 - Technical inquiries concerning the circumstances of road/rail accidents
 - All-risk heavy rolling stock
- **Environment**
 - Ecological and environmental damage



Non-Marine Services



DPS NON-MARINE TEAM

Wim VERMEIREN Manager - Adjuster

Tel +32 (0)3 295 10 50
Mob +32 (0)479 99 50 07
Mail wim.vermeiren@dpsurveys.com

Pierre DE SLOOVERE Adjuster

Tel +32 (0)3 295 10 50
Mob +32 (0)479 99 50 08
Mail pierre.de.sloovere@dpsurveys.com

Emiel ASCIONE Adjuster

Tel +32 (0)3 295 10 50
Mob +32 (0)472 99 50 94
Mail emiel.ascione@dpsurveys.com

Michel QUARIN Surveyor / Adjuster

Tel +32 (0)3 295 10 50
Mob +32 (0)479 99 50 09
Mail michel.quarin@dpsurveys.com

Jeroen LANSLOTS Surveyor / Adjuster

Tel +32 (0)3 295 10 50
Mob +32 (0)479 99 50 15
Mail jeroen.lanslots@dpsurveys.com

Peter MAST Adjuster

Tel +32 (0)3 295 10 50
Mob +32 (0)479 97 11 10
Mail peter.mast@dpsurveys.com

Eveline PANIS Surveyor / Adjuster

Tel +32 (0)3 295 10 50
Mob +32 (0)479 97 11 14
Mail eveline.panis@dpsurveys.com

Pieter DEJONGHE Surveyor / Adjuster

Tel +32 (0)3 295 10 50
Mob +32 (0)479 97 11 22
Mail pieter.dejonghe@dpsurveys.com

Freddie IVENS Senior Adjuster

Tel +32 (0)3 295 10 50
Mob +32 (0)475 45 52 55
Mail freddie.ivals@dpsurveys.com

Johan ENGELEN Expert / Auditor (CPA)

Tel +32 (0)3 295 10 50
Mob +32 (0)476 49 09 00
Mail johan.engelen@dpsurveys.com

Simon DE BIE Adjuster Industrial Losses

Tel +32 (0)3 295 10 50
Mob +32 (0)479 97 11 68
Mail simon.de.bie@dpsurveys.com



Marine Services

With our team of dedicated and **multi-disciplinary surveyors**, we can offer a 24-hour service in handling **all types of transport related cargo claims** following shipments either by sea, rail, road or air as well as nautical surveys including loading/discharging supervisions and loss prevention surveys.

This service is available to the international insurance market, P&I Clubs, carriers and traders.

DPS MARINE ACTIVITIES

- **Liability**
 - Charterer's / Owner's liability
 - Carrier's liability
 - Forwarder's liability
 - Stevedores' liability
- **Cargo**
 - Pre-shipment surveys and surveys after discharge
 - Quality controls
 - Loading and discharging surveys
 - Stowage, lashing and securing surveys
 - Cargo damage surveys including investigations into extent and cause
 - Salvage sales
- **Special services for**
 - Fruit and perishables
 - Deep frozen and refrigerated cargoes
 - Steel
- **Vessel**
 - On/off hire surveys
 - Bunker surveys
 - Condition surveys
 - Pre-loading condition surveys
 - Hatch cover surveys including ultrasonic testing
- **Hull & Machinery**
 - Condition surveys
 - Damage surveys
 - Ship repair surveys
- **Risk prevention**
 - Risk analysis and investigation
 - Warehouse / terminal inspections
 - Heavy lifts
 - Project cargo



Marine Services

DPS MARINE TEAM

Cor KERKHOFS
Manager

Tel +32 (0)3 295 10 50
Mob +32 (0)479 99 50 14
Mail cor.kerkhofs@dpsurveys.com

Antoine VANDE MAELE
Surveyor

Tel +32 (0)3 295 10 50
Mob +32 (0)479 99 50 13
Mail antoine.vande.maele@dpsurveys.com

Michel QUARIN
Surveyor

Tel +32 (0)3 295 10 50
Mob +32 (0)479 99 50 09
Mail michel.quarin@dpsurveys.com

Nicolas DENIS
Surveyor

Tel +32 (0)3 295 10 50
Mob +32 (0)479 99 50 11
Mail nicolas.denis@dpsurveys.com

Jeroen LANSLOTS
Surveyor

Tel +32 (0)3 295 10 50
Mob +32 (0)479 99 50 15
Mail jeroen.lanslots@dpsurveys.com

Wim LOOS
Surveyor

Tel +32 (0)3 295 10 50
Mob +32 (0)479 99 50 18
Mail wim.loos@dpsurveys.com

Sam LAUWERS
Surveyor

Tel +32 (0)3 295 10 50
Mob +32 (0)471 81 99 28
Mail sam.lauwers@dpsurveys.com

Diego VERMEULEN
Surveyor

Tel +32 (0)3 295 10 50
Mob +32 (0)479 99 50 19
Mail diego.vermeulen@dpsurveys.com

Yannik BAELUS
Surveyor

Tel +32 (0)3 295 10 50
Mob +32 (0)479 99 50 10
Mail yannik.baelus@dpsurveys.com

Pieter GYSELS
Surveyor

Tel +32 (0)3 295 10 50
Mob +32 (0)479 97 11 46
Mail pieter.gysels@dpsurveys.com

Bert DELBAERE
Surveyor

Tel +32 (0)3 295 10 50
Mob +32 (0) 479 97 11 67
Mail bert.delbaere@dpsurveys.com

Filip DE REGTER
Fruit Inspector

Tel +32 (0)3 295 10 50
Mob +32 (0)479 99 50 95
Mail filip.de.regter@dpsurveys.com

Johan EYKENS
Fruit Inspector

Tel +32 (0)3 295 10 50
Mob +32 (0)479 97 11 40
Mail johan.eykens@dpsurveys.com

Jürgen FRANCK
Fruit Inspector

Tel +32 (0)3 295 10 50
Mob +32 (0)479 97 11 35
Mail jurgen.franck@dpsurveys.com



International Coordination



Since DPS is well aware of the problems and uncertainties encountered by international underwriters, insurance brokers and traders, we have established a **worldwide network of experienced surveyors**. The network was started by opening office in Moscow in 1992-93 and gradually developed into further ventures expanding to new horizons in different parts of the world. The concept to centralize intelligence has received general recognition from our client base and annually about 3,000 cases are handled through the central desk at DPS in Antwerp.

DPS INTERNATIONAL COORDINATION DESK

To ensure that all of our correspondent surveyors meet the high DPS **quality standards**, candidates are first thoroughly screened and pass a trial period before being nominated as DPS correspondent surveyors. Moreover, our correspondent surveyors are regularly visited and a DPS conference is organized each year in order to adjust the level of performance and reporting to the required standards. As a token of **recognition** for our achievements, many of our affiliates have been nominated as AIMU, Cesam and/or Lloyd's agents as well.

Working in this **diverse multicultural context**, the international coordination desk was created to facilitate communication with this broad network of skilled surveyors. All survey work is organized, coordinated and closely monitored by our **international coordination desk** located at the DPS head office in Antwerp, Belgium. The coordination desk consists of 6 experienced and polyglot claims coordinators, each responsible for a particular world region. The claims coordinator ensures that all surveys are properly organized, carried out and reported to you at a uniform, high quality level and within a short period of time.

Due to the huge number of claims and prevention surveys handled during the past decades, we have a lot of valuable international **experience** waiting to be shared with you.



International Coordination

INTERNATIONAL COORDINATION

Roel VAN HOECK
Team Leader International Desk
Tel +32 (0)3 295 10 62 Mob +32 (0)495 65 54 67
Mail roel.van.hoeck@dpsurveys.com

RUSSIA, CIS COUNTRIES, BALTIC STATES, EAST EUROPE & TURKEY

Dirk POLFLIET
Senior Claims Advisor
Tel +32 (0)3 295 10 55 Mob +32 (0)479 99 50 03
Mail dirk.polfliet@dpsurveys.com

Leonid VINDERGAUZ
Claims Advisor
Tel +32 (0)3 252 02 58 Mob +32 (0)479 99 50 16
Mail leonid.vindergauz@dpsurveys.com

Rositsa GANEVA
Senior Claims Advisor
Tel +32 (0)3 295 10 63 Mob +32 (0)479 99 50 12
Mail rositsa.ganeva@dpsurveys.com

ASIA

Willem VAN RENTERGHEM
Senior Claims Advisor
Tel +32 (0)3 295 10 59 Mob +32 (0)479 99 50 06
Mail willem.van.renterghem@dpsurveys.com

Roel VAN HOECK
Team Leader International Desk
Tel +32 (0)3 295 10 62 Mob +32 (0)495 65 54 67
Mail roel.van.hoeck@dpsurveys.com

EUROPE (without EAST), SOUTH, CENTRAL & NORTH AMERICA

Philippe DE RYCKER
Senior Claims Advisor
Tel +32 (0)3 295 10 57 Mob +32 (0)479 99 39 55
Mail philippe.de.rycker@dpsurveys.com

Karen DE WEIRT
Claims Coordinator
Tel +32 (0)3 253 40 14 Mob +32 (0)479 97 11 34
Mail karen.de.weirt@dpsurveys.com

Evi VANHAMME
Claims Coordinator
Tel +32 (0)3 253 40 16 Mob +32 (0)479 97 11 45
Mail evi.vanhamme@dpsurveys.com

AFRICA

Caroline PAUL
Manager Africa
Mob +221 (0)7 177 70 69
Mail caroline.paul@dpsurveys.com

Ahmet TUNA
Senior Claims Advisor
Mob +221 (0)78 177 70 56
Mail ahmet.tuna@dpsurveys.com

Florent LATINIER
International Claims Handler
Mob +221 77 720 02 82
Mail florent.latinier@dpsurveys.com

WORLDWIDE FRUIT RELATED SURVEYS

Hans FRANS
Manager International Fruit Desk
Tel +32 (0)3 295 10 52 Mob +32 (0)479 99 50 02
Mail hans.frans@dpsurveys.com

Kristien DE WAELE
Senior Claims Coordinator
Tel +32 (0)3 295 10 64 Mob +32 (0)479 99 50 17
Mail kristien.de.waele@dpsurveys.com

Elina (Qinglan) YAN
Claims Coordinator
Tel +32 (0)3 252 02 50 Mob +32 (0)476 80 16 43
Mail elina.yan@dpsurveys.com

Kelly MATALON
Claims Coordinator
Tel +32 (0)3 253 40 11 Mob +32 (0)479 97 11 28
Mail kelly.matalon@dpsurveys.com

Louise SCHWOOB
Claims Coordinator
Tel +32 (0)3 295 10 50 Mob +32 (0)479 99 50 05
Mail louise.schwoob@dpsurveys.com

Joyce MESTACH
Claims Coordinator
Tel +32 (0)3 295 40 12 Mob +32 (0)486 79 72 71
Mail joyce.mestach@dpsurveys.com

Claims Handling & Recovery

In order to offer our clients a **complete service** we complemented our technical and nautical skills with **legal expertise**.

A dedicated team of two experienced lawyers with a broad **legal knowledge** and a **client focused mentality** is handling both non-marine and marine **claims** and performing **recovery** actions on behalf of underwriters and self-insureds.

Our Legal Department handles **all types of non-marine and marine claims** from the moment of notification of the claim up to and including payment of the claim.

DPS' Legal Department is also performing **recovery** actions worldwide from our office in Antwerp on a **no cure – no pay** basis. Our goal is always to obtain the best possible **result** through amicable negotiations and to avoid expensive and time consuming legal procedures.

DPS CLAIMS HANDLING & RECOVERY SERVICES

- **Claims Handling**
 - Registration of new claim file, notifying all parties involved and putting up a reserve;
 - 1st assessment of file (declaration / coverage / facts / claimed amount);
 - Organization of survey;
 - 2nd assessment of file (based on insurance policy and legal terms);
 - Rejection of claim / approval of claim;
 - Evaluation of indemnity;
 - Drafting Receipt and Claim Release / Arranging payment.



Claims Handling & Recovery

▪ Recovery Actions

○ Marine & Non-Marine services:

- Collecting all necessary documents for introducing the claim with the liable party;
- Introducing the claim with the liable party;
- Negotiating with the liable party in order to obtain a favourable settlement.

○ Specific Marine services:

- Negotiating with the Owner of the vessel / P&I Club to obtain a guarantee covering the estimated loss to the cargo;
- Taking all necessary legal measures in case the Owner of the vessel / P&I Club refuses to issue a guarantee;

DPS CLAIMS HANDLING & RECOVERY TEAM

Nastasja VAN ECHELPOEL
Manager Legal Department
Average Adjuster

Tel +32 (0)3 295 10 56
Fax +32 (0)3 295 10 69
Mob +32 (0)472 99 50 98
Mail nastasja.van.echelpoel@dpsurveys.com

Gerlinde DEBACKER
Claims Handler & Recovery Specialist

Tel +32 (0)3 252 02 55
Mob +32 (0)479 97 11 26
Mail gerlinde.debacker@dpsurveys.com

Inès VAN SOOM
Claims Handler & Recovery Specialist

Tel +32 (0)3 253 40 18
Mob +32 (0)498 26 32 96
Mail ines.van.soom@dpsurveys.com



General Average

General Average is a principle of maritime law where in the event of a peril, the intentional losses and expenses made for the common safety are shared by all parties involved in the maritime adventure. DPS' Legal Department is experienced in handling such General Average claims on behalf of cargo underwriters. Our services include advising parties on all steps that need to be taken, putting up the **General Average Guarantee** on behalf of underwriters and checking / drafting the **General Average Adjustment**. Our guarantee is accepted by all major Average Adjusting Offices.

GENERAL AVERAGE SERVICES

- Advising parties on all steps that need to be taken;
- Issuing the General Average Guarantee and / or the Salvage Guarantee for account of the cargo underwriters;
- Participate in the discussion with the salvors in order to reach an agreement / amicable arrangement regarding the salvage charges;
- Negotiating a reduction of the General Average contribution (either before or after declaration of the General Average Adjustment);
- Advance deposits, provisional contributions and final contributions;
- Control of the General Average allowances, drafting of the General Average and/or Salvage Adjustment and collection of cargo contribution in General Average / Salvage.



General Average



DPS GENERAL AVERAGE TEAM

Nastasja VAN ECHELPOEL
Manager Legal Department
Average Adjuster

Tel +32 (0)3 295 10 56
Fax +32 (0)3 295 10 69
Mob +32 (0)472 99 50 98
Mail nastasja.van.echelpoel@dpsurveys.com

Gerlinde DEBACKER
Claims Handler & Recovery Specialist

Tel +32 (0)3 252 02 55
Mob +32 (0)479 97 11 26
Mail gerlinde.debacker@dpsurveys.com

Inès VAN SOOM
Claims Handler & Recovery Specialist

Tel +32 (0)3 253 40 18
Mob +32 (0)498 26 32 96
Mail ines.van.soom@dpsurveys.com



Special Services Cyber Risks

Just about any organization that uses technology to do business faces cyber risk. And as technology becomes more complex and sophisticated, the scope, severity, and costs of cyber breaches are increasing, whether these breaches lead to damage to data and systems or leakage of sensitive information such as trade secrets or personal data. This development leads to a **growing importance of both marine and non-marine cyber risk insurance.**

A cyber risk policy can cover a wide range of **technology related risks.** Examples of risks and incidents include computer viruses, IT supplier failures, cyber extortion, privacy and data protection violations, confidentiality breaches, slander and defamation, intellectual property infringements, (personal) data breaches, denial of service attacks, hacking and data corruption and loss.

In the event of an incident the operations of the company suffering such incident and the company's relationships with third parties will require the appropriate attention.

DPS CYBER RISK SERVICES

We at DPS offer a **complete claims handling service** to insurance companies for all technology related risks. When handling these claims expertise is needed in the following fields: Investigation & Loss Adjusting, IT, Legal and Communication. DPS can offer a solution combining expertise in all 4 fields.

By putting together a **multidisciplinary team** we can meet the requirements in terms of experience and expertise as well as in terms of availability and full-time commitment. Our team consists of DPS' in-house adjusters and claims handlers together with a team of dedicated partners.

In case of a claim, the insured can declare the damage directly with DPS' cyber risk claims handlers, who will immediately take the necessary actions and appoint the experts needed. Our claims handlers will manage the **coordination** of our services with all parties involved.

DPS' adjusters / surveyors will perform the necessary investigations into the **cause of the damage** and evaluate the **extent of loss** suffered by the insured as well as the loss suffered by third parties.

In cases where the IT department of the insured is not equipped to handle the IT breach or our adjusters / surveyors need assistance in determining the cause of the damage, DPS can rely on the expertise of ODIT-HOFLINE who, as a dedicated partner, can offer the necessary **IT support.**

In order to meet the legal requirements generated from a technology related incident DPS works with DLA PIPER as a dedicated partner for **legal advice and assistance.** DLA PIPER is recognized by all of the legal directories as one of the top tier technology teams and have unparalleled experience in all matters relating to technology including procedures with the Privacy Commission.



Special Services Cyber Risks

In cases where customers or third parties are affected by a technology related incident, the way **communication** is handled will have an important impact on the extent of the damage that is caused. In order to make sure that all communications are dealt with in a professional way, we work with DVN as a dedicated partner. DVN is specialized in crisis communication in all its aspects and can even offer call-center capability.

DPS' Cyber Risk Team is ready to assist in dealing with any cyber related incident.

DPS CYBER RISK COORDINATION TEAM

Nastasja VAN ECHELPOEL
Manager Legal Department
Average Adjuster

Tel +32 (0)3 295 10 56
Fax +32 (0)3 295 10 69
Mob +32 (0)472 99 50 98
Mail nastasja.van.echelpoel@dpsurveys.com

Gerlinde DEBACKER
Claims Handler & Recovery Specialist

Tel +32 (0)3 252 02 55
Mob +32 (0)479 97 11 26
Mail gerlinde.debacker@dpsurveys.com

Inès VAN SOOM
Claims Handler & Recovery Specialist

Tel +32 (0)3 253 40 18
Mob +32 (0)498 26 32 96
Mail ines.van.soom@dpsurveys.com

ADDITIONAL INFORMATION

In case you wish to receive a more extensive presentation about our claims handling services for technology related risks, please send an email to - nastasja.van.echelpoel@dpsurveys.com



Special Services Fruit & Perishables

DPS is an internationally focused survey company based in Antwerp. Our staff is specialized in the inspection and survey work of all kinds of **fruits and perishables**. We daily carry out fruit inspections for a large number of exporters, importers and cargo underwriters all over the world. Our team of **quality inspectors** and **fruit surveyors** have a broad knowledge in the fruit inspection business. They are all aware of the fact that cargo buyers / sellers need to receive the necessary information, such as general quality, packing, storage and transport conditions and facilities, within a short period of time.

As DPS is based in Antwerp, our own staff is able to conduct quality inspections in the main **European ports**. We have our own standardized reporting system or, if requested, a specific report form is drawn up in consultation with our clients.

Since DPS has **agencies all over Europe and in the rest of the world**, we guarantee that experienced surveyors can organize and attend surveys within the shortest possible time period.

Our main operations in the international trade of fruit and perishable business can be summarised as follows:

CONDITION SURVEYS ON REEFER VESSELS

This survey consists of a thorough inspection of a reefer vessel, including a detailed inspection and testing of the reefer installation.

PRE-DISCHARGE SURVEYS

Pre-discharge surveys on board of reefer vessels include an inspection of the cargo and a survey of the temperatures and transport conditions of the fruit during the sea passage.

DAMAGE SURVEYS

As soon as damage to the cargo is ascertained (for instance during the pre-discharge survey), the necessary actions can be undertaken to protect the interest of cargo owners and/or underwriters, and this also to safeguard the recovery of the damage at a later stage. A letter of protest is sent to the counter parties and joint survey can immediately be organized in order to jointly ascertain the aspect, nature, extent and cause of the damage.

QUALITY CONTROL

We carry out quality inspections on a broad variety of fruits for a large number of clients. As soon as the discharge operations are in progress, our fruit inspectors will sort out the required pallets and same will be inspected.



Special Services Fruit & Perishables



DPS FRUIT TEAM

Cor KERKHOF
Manager Marine Department
Mob +32 (0)479 99 50 14
Mail cor.kerkhofs@dpsurveys.com

Michel QUARIN
Surveyor
Mob +32 (0)479 99 50 09
Mail michel.quarin@dpsurveys.com

Nicolas DENIS
Surveyor
Mob +32 (0)479 99 50 11
Mail nicolas.denis@dpsurveys.com

Jeroen LANSLOTS
Surveyor
Mob +32 (0)479 99 50 15
Mail jeroen.lanslots@dpsurveys.com

Wim LOOS
Surveyor
Mob +32 (0)479 99 50 18
Mail wim.loos@dpsurveys.com

Diego VERMEULEN
Surveyor
Mob +32 (0)479 99 50 19
Mail diego.vermeulen@dpsurveys.com

Filip DE REGTER
Fruit Inspector
Mob +32 (0)472 99 50 95
Mail filip.de.regter@dpsurveys.com

Johan EYKENS
Fruit Inspector
Mob +32 (0)479 97 11 40
Mail johan.eykens@dpsurveys.com

Jürgen FRANCK
Fruit Inspector
Mob +32 (0)479 97 11 35
Mail jurgen.franck@dpsurveys.com

WORLDWIDE FRUIT RELATED SURVEYS

Hans FRANS
Manager International Fruit Desk
Tel +32 (0)3 295 10 52
Mob +32 (0)479 99 50 02
Mail hans.frans@dpsurveys.com

Kristien DE WAELE
Senior Claims Coordinator
Tel +32 (0)3 295 10 64
Mob +32 (0)479 99 50 17
Mail kristien.de.waele@dpsurveys.com

Elina (Qinglan) YAN
Claims Coordinator
Tel +32 (0)3 252 02 50
Mob +32 (0)476 80 16 43
Mail elina.yan@dpsurveys.com

Kelly MATALON
Claims Coordinator
Tel +32 (0)3 253 40 11
Mob +32 (0)479 97 11 28
Mail kelly.matalon@dpsurveys.com

Louise SCHWOOB
Claims Coordinator
Tel +32 (0)3 253 40 15
Mob +32 (0)479 99 50 05
Mail louise.schwoob@dpsurveys.com

Joyce MESTACH
Claims Coordinator
Tel +32 (0)3 253 40 12
Mob +32 (0)486 79 72 71
Mail joyce.mestach@dpsurveys.com



Special Services Steel Surveys

Steel has always been one of the most valuable cargoes transported by sea. Traditional trading patterns were East-West, between North America, Korea/Japan and Western Europe.

Since then, the steel market and the trading patterns have changed considerably. Russia and Eastern Europe as a whole have become an important exporter of steel products. Countries such as China, Brazil, India and Taiwan gradually started to increase steel export. Production sites in North Africa (Libya, Iran, Algeria, Morocco, etc.) and South-Africa succeeded in upgrading their quality standards, enabling them to also start the export of steel.

The once clear, traditional trading pattern has now changed into a **very complex and confusing pattern whereby steel products are nowadays exported from a huge number of 'exotic' places all over the world.**

Under pressure of market prices, companies involved in steel business are forced to follow this evolution towards a complex and confusing global steel market. **In order to achieve competitive advantage and to yield profits, companies should be able to buy and sell steel products all over the world and to take these decisions in a very short period of time.** This need for quick decisions entails a lot of **uncertainty and additional risks**, e.g. how does the steel actually look like? How is it packed? How is it presently stored? What are the transport facilities to the nearest loading port? Are local stevedores experienced in loading steel?

Moreover, when a company has finally decided to buy steel and to ship it, it should ensure **that the cargo is safely transported from place of origin to destination, thus minimizing the risk of transport damage.**

DPS STEEL SURVEYS

DPS is well aware of all these uncertainties experienced by steel companies and has established a **worldwide network of experienced marine surveyors** with profound knowledge of the carriage of steel products by land and by sea. The network is used on a daily basis by several big steel traders, insurance brokers and underwriters. Surveys are daily done all over the world, from Brazil to China, from Russia to South-Africa.

In addition, DPS offers a **full package of standardised surveys, fully adapted to the steel business** i.e. inspections during the production of the steel at the mill, inspections of the packing, warehouse surveys, pre-shipment surveys of the steel, pre-loading condition surveys on vessels to determine whether the latter are fully fit and suitable to load steel cargoes, steel load surveys, steel discharge surveys, damage surveys on steel, etc. For all these surveys, standard instructions and standard reports have been drawn up, fully tailored to the specific needs of the clients.

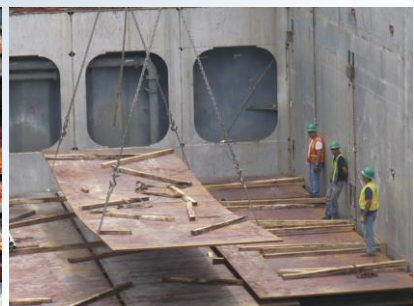

Special Services Steel Surveys



All survey work is **organised, co-ordinated and closely monitored from one central point, being the DPS office in Antwerp**. At this central office, an experienced coordinator follows up on the survey work and monitors your steel cargoes during the entire transport chain, from the inspection in the mill to the load survey at the loading port, the discharge survey at the discharge port and possible damage surveys at inland locations. By ensuring that one coordinator monitors the entire transport chain of a specific consignment, a clear distinction can be made between pre-shipment and transport-related damage, an important point of discussion in the handling of steel claims.

Reporting is done without delay and **electronically**, all this at **highly competitive rates**, often fixed all-in lump sum rates clearly agreed upon between the parties involved.

DPS SPECIALISTS FOR STEEL SURVEYS

Willem VAN RENTERGHEM
Senior Claims Advisor

Tel +32 (0)3 295 10 59
Fax +32 (0)3 295 10 69
Mob +32 (0)479 99 50 06
Mail willem.van.renterghem@dpsurveys.com

Philippe DE RYCKER
Senior Claims Advisor

Tel +32 (0)3 295 10 57
Fax +32 (0)3 295 10 69
Mob +32 (0)479 99 39 55
Mail philippe.de.rycker@dpsurveys.com

Antoine VANDE MAELE
Surveyor

Tel +32 (0)3 295 10 65
Fax +32 (0)3 295 10 69
Mob +32 (0)479 99 50 13
Mail antoine.vande.maele@dpsurveys.com

DPS STANDARD REPORT FORMS

Additional information, including all standard report forms and instructions, can be found on our website - www.dpsurveys.com.

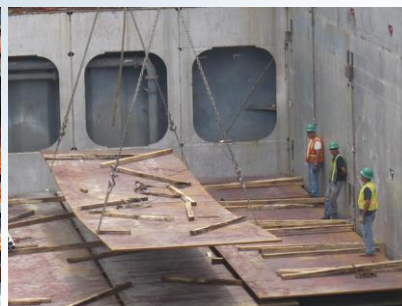

Special Services

Pre-loading condition



The staff of DPS has a longstanding tradition with handling the problem of substandard vessels used for the carriage of bagged and/or dry bulk cargoes, or other commodities such as steel. End of the nineties, the DPS staff developed a specific survey program for that specific problem, called the **DPS pre-loading condition survey of vessels**, taking into account all relevant worries of cargo underwriters involved (to be sure that the vessel is fully fit and suitable to load the intended cargo), and also taking into account the worries of the traders who want the vessel to start loading within a reasonable time after arrival of the vessel.

DPS PRE-LOADING CONDITION SURVEY ON VESSELS

In our pre-loading condition survey, the emphasis is placed on the cargo-worthiness of the vessel, which is the most important item to avoid any cargo damage. In addition, the emphasis is placed on successful testing of the important cargo worthiness items before loading could start (instead of visual inspection only). In case defects are found, loading is not started, and the Master is advised to carry out the necessary repairs, after which these repairs are tested and approved or not.

The whole pre-loading condition survey program is clearly described, explained in various documents i.e. a standard report form, instructions to surveyors, instructions to vessel, etc. This documentation ensures that, in whatever country the survey is done, it is done in a uniform way, with the same high quality standards. Reporting / communication is done quickly by e-mail and mobile phones, so that everybody is fully aware about the actual situation, almost in real time. Organization of the survey, plus follow-up, reporting, etc., is done on a 24/24 hours basis from inside the Antwerp Liaison Office, ensuring that, notwithstanding the different countries involved and the time differences, the survey is done according to the one and same DPS quality standard.

The above program started already end of the nineties. Now we are almost on a daily basis performing such surveys in many countries all over the world, with our network of correspondent surveyors, who are fully familiar with our specific approach. On a yearly basis, we perform about 200 of such surveys in Brazil, India, Thailand, China, Argentina, Colombia, Venezuela, Vietnam, Pakistan, and many other countries.

Our present clients for this service are international underwriters, insurance brokers and/or companies/traders. These companies can all ensure to you that the DPS-preloading-condition-survey program is properly operating and gives you a high assurance that the vessel is fully fit and suitable to load the intended cargo, as such minimizing the risk on any cargo damage. Many of these companies saw their loss ratio considerably reducing after putting our program into place. Their traders can also ensure you that we do not obstruct them from doing their business.



Special Services

Pre-loading condition



DPS SPECIALIST FOR PRE-LOADING CONDITION SURVEYS

Willem VAN RENTERGHEM
Senior Claims Advisor

Tel +32 (0)3 295 10 59
Fax +32 (0)3 295 10 69
Mob +32 (0)479 99 50 06
Mail willem.van.renterghem@dpsurveys.com

DPS STANDARD REPORT FORMS

Additional information, including all standard report forms and instructions, can be found on our website - www.dpsurveys.com.



Special Services Commodities

Based on more than a few decades of experience in handling cargo claims in the **commodity trade**, DPS has developed a sense of duty to assist in providing **prevention** services aimed to prevent or keep the risks of the trade under control.

DPS LOSS PREVENTION SERVICES

In a soft insurance market there is less focus on long term results or prevention of re-occurring losses. Our goal has always been to detect patterns of loss and work out appropriate **prevention advice**. The main challenge is to timely implement recommendations in order to effectively prevent loss. This requires a **pro-active attitude** and hands-on mentality from all parties involved.

Thanks to our **centralized way of working**, we have a rather extensive collected experience in dealing with a variety of problems in different parts of the world. Specifically in relation to commodities, we offer a global approach with regard to following services:

1. Pre-risk analyses of **cargo packing, logistic chain**;
2. Investigation in relation to possible **quality** related issues;
3. Pre-loading **suitability survey** of sea going vessels or other **conveyance** (wagon, container);
4. Cargo **loading/outturn surveys** to evaluate proper stowage and analyse the cause of damage (packing, storage, stowage, transport, handling, post-discharge);
5. Risk assessment of **storage conditions** by means of **warehouse inspections** covering the main cargo risks (fire, flooding, theft);
6. Regular **stock controls** to verify the presence of high value stocks.

All prevention activities are monitored on a daily basis by competent surveyors from the International Desk in Antwerp. This allows us to easily collect data, keep budget control and present **statistic information** on short notice.

In our perception, the money spent on commodity claims outweighs the budget for a carefully planned and worked-out prevention programme. You are welcome to discuss any prevention project in order to put it to the test.



Special Services Commodities



DPS SPECIALISTS FOR RISK PREVENTION

Willem VAN RENTERGHEM
Senior Claims Advisor

Tel +32 (0)3 295 10 59
Fax +32 (0)3 295 10 69
Mob +32 (0)479 99 50 06
Email willem.van.renterghem@dpsurveys.com

Dirk POLFLIET
Senior Claims Advisor

Tel +32 (0)3 295 10 55
Fax +32 (0)3 295 10 69
Mob +32 (0)479 99 50 03
Email dirk.polfliet@dpsurveys.com

DPS STANDARD REPORT FORMS

Additional information, including all standard report forms and instructions, can be found on our website: www.dpsurveys.com.



Special Services

Marine Warranty Surveys

Since the earliest days of shipping, cargoes have been typically loaded in break bulk onto general cargo vessels. Nowadays parts of these consignments are shipped palletized or containerized, nevertheless, a substantial part of shipped commodities still consist of break bulk items.

These items, generally referred to as “project cargoes”, consist of many different commodities, ranging from basic steel structures as a whole to complete industrial plants or installations split into many components.

The once straightforward manner of shipping has changed throughout time into a complex system with the involvement of different parties in the logistics chain (re. logistics providers, freight forwarders, shipping lines, NVOCC, booking and port agents, stevedores,...).

The project cargoes being shipped are ever increasing in volume, mass and value. It is obvious that the risks involved in transporting these items are equally rising.

Our surveyors have many years of experience in providing surveys to the different parties involved in the shipping process, from pre-shipment inspection of the condition of the goods to the complete follow-up of the transport chain of individual items or full projects.

PRE-SHIPMENT

Prior to shipment of the project cargoes, often complicated pre-transport is required from factory/storage of the project cargo up to alongside the oceangoing vessel.

The DPS surveyors are specialized in reviewing the pre-shipment phase of the transport, at which time different factors such as seaworthy packaging, transport planning and equipment are scrutinized in detail.

CARGO OPERATIONS / LOAD & STOW SURVEYS

Most project cargoes being shipped require careful planning and technical review prior to being loaded on board of a vessel. Before the cargo operations are carried out, our surveyors will request the technical documents prepared by the shipping lines or logistics providers.

Upon receipt of these method statements, the planned lifting, stowage and securing arrangements will be thoroughly scrutinized and commented where required.



Special Services

Marine Warranty Surveys

During the cargo operations at the port , our surveyors will then attend to ensure that the actual operations are conducted as per the pre-planned procedures in order to formally protest when required.

Our surveyors will draw up a professional and timely survey report, comprising the events during cargo operations and the IMO Lashcon calculation of the lashing arrangements as observed on board of the vessel.

DPS SPECIALISTS FOR MARINE WARRANTY SURVEYS

Antoine VANDE MAELE
Surveyor

Tel +32 (0)3 295 10 65
Fax +32 (0)3 295 10 69
Mob +32 (0)479 99 50 13
Mail antoine.vande.maele@dpsurveys.com

Nicolas DENIS
Surveyor

Tel +32 (0)3 253 40 17
Fax +32 (0)3 295 10 69
Mob +32 (0)479 99 50 11
Mail nicolas.denis@dpsurveys.com

DPS STANDARD REPORT FORMS

Additional information, including all standard report forms and instructions, can be found on our website: www.dpsurveys.com.



DPS Africa



In order to ensure the best possible service to its clients, DPS has opened 2 regional offices in Africa, particularly in Senegal and Ivory Coast. Our African liaison office is based in Dakar, Senegal, and we have also opened a branch office in Ivory Coast covering the

ports of Abidjan and San Pedro. These locations, besides the benefit of being situated in the heart of Africa, also allow us seamless cooperation with our Antwerp office, from which all worldwide activities are monitored. Thanks to these offices, DPS offers its clients direct and prompt service, without any intermediary and at a reduced cost.

We have chosen to engage expatriate professionals in our liaison office in Dakar, who have already proven themselves in Africa, and who are seasoned surveyors/ claim handlers. In Ivory Coast, our team is composed of senior surveyors and claim handlers, who have a wide knowledge of the many business branches in the Ivorian region. They are the best surveyors to coordinate our African activities in light of their knowledge of local practices, local culture, local languages and specific constraints of the region. Contactable at all times, they are also in the best position to nominate the appropriate surveyor which corresponds to the needs of our client and the technical situation.

As airport links are very frequent in Africa and road transfers very easy, we have surrounded ourselves with our own local surveyors, having a thorough understanding of all African countries and ports, and driven by an unrelenting passion for the profession. These employees are intervening in support of our local agents, based in each country in Africa to manage particularly sensitive cases, or in case multiple skills are required, in agreement with our clients. This unique vision of service in Africa allows our surveyors, together with our local agents in each country, to deal with sensitive assignments and provide unprecedented service quality.

In each country, our local surveyors have been selected with the utmost care to meet our criteria of excellence. Our surveyors each have their proper qualifications and will be assigned by our office in Dakar on a case-by-case basis in accordance with their experience and their technical skills. Our surveyors are all driven by a passion for our business and deeply value satisfaction and quality.

Further information on: www.dpsafrica.com

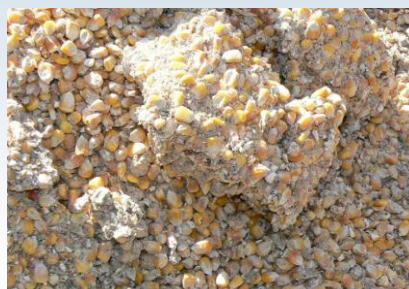

DPS Africa



Liaison Office in Senegal

DPS AFRICA SUARL
Les Maristes 1
Hann Bel Air rue HB 247
Villa nr 36 A
Dakar – Senegal

Tel +221 (0)33 832 50 69
Mob +221 (078)177 70 69
Mob +221 (078)177 70 56
Mail africa@dpsurveys.com

Team

Caroline PAUL
Manager Africa
Mob +221 (078)177 70 69
Mail caroline.paul@dpsurveys.com

Ahmet TUNA
Technical Surveyor and Senior Claims Handler
Mob +221 (078)177 70 56
Mail ahmet.tuna@dpsurveys.com

Aziz NDIAYE
Senior Marine Surveyor
Mob +221 (076)684 69 57
Mail aziz.ndiaye@dpsurveys.com

Florent LATINIER
International Claims Handler
Mob +221 (077) 720 02 82
Mail florent.latinier@dpsurveys.com

Etienne DACOSTA
Claims assistant
Mob +221 77 253 68 35
Mail etienne.dacosta@dpsurveys.com

Branch Office in Ivory Coast

DPS AFRICA CI
Marcory Lot 1 – Ilot 8 – Immeuble Kodjo Aloua
Avenue Brou Fulgence
Abidjan – Ivory Coast

Tel +225 (0)21 26 96 93
Fax +221 (0)21 28 05 94
Mail africa@dpsurveys.com

Team

Vincent ZEGOULA
Director / Senior Marine Surveyor (based in Abidjan)
Mob +225 (07)65 40 25 - +225 (05)75 17 57
Mail vincent.zegoula@dpsurveys.com

Jean Marc ASSEMIAN
Senior Marine Surveyor (based in Abidjan)
Mob +225 (08)50 71 15
Mail jean.marc.asseman@dpsurveys.com

Fatoumata MAGASSOUBA
Executive Assistant (based in Abidjan)
Mob +225 (077) 58 82 24
Mail fatoumata.magassouba@dpsurveys.com

Jean-Marc KOUASSI
Senior Marine Surveyor (based in San Pedro)
Mob +225 (08)59 94 83 - +225 (045) 48 50 68
Mail jean-marc.kouassi@dpsurveys.com

Countries and services

- ▲ Cargo
- ▲ Risk prevention
- ▲ Hull & Machinery

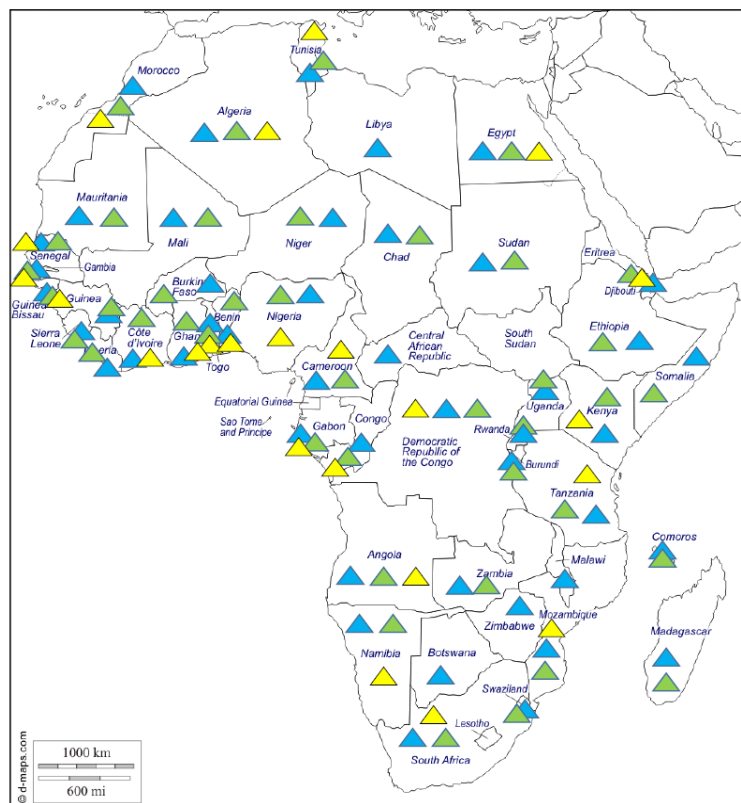

Offices & Affiliates

Below you will find a limited list of our offices and affiliates. The listed companies are regarded as our solid partners with whom we have established a steady, strong and long standing relation. It should be noted, however, that DPS also offers certain services on a global scale and it would be beyond measure to present an exhaustive list of all DPS correspondents. In case you have inquiries regarding other parts of the world, please consult our website, section 'International Network'.

ALBANIA

DPS - I.B.C.

Contact Mr. Ales SOTLAR
Tel +386 56 398 018
Mob +386 41 41 88 54
E-mail albania@dpsurveys.com

ARGENTINA

DPS - P. BROWNE & CIA.

Contact Mr. Peter BROWNE
Tel +54 11 4314-4242
Mob +54 11 4023-7130
E-mail argentina@dpsurveys.com

ARMENIA

DPS - MMS

Contact Mr. George IMNAISHVILI
Tel +995 222 76201 ; 16306
Mob +995 577 468 763
E-mail armenia@dpsurveys.com

AZERBAIJAN

DPS – EXPERT-M

Contact Mr. Shikhamir EMINOV
Tel +994 124 319 530
Mob +994 50 34 03 453
E-mail azerbaijan@dpsurveys.com

AUSTRALIA

DPS – MANU MARINE

Contact Mr. Neil ABBOTT
Tel +61 2 96 51 59 22
Mob +61 4 174 64 92
E-mail australia@dpsurveys.com

AUSTRIA

DPS – SOUCEK

Contact Mr. Günter SOUCEK
Tel +43 1 698 11 14
Mob +43 66 43 07 84 50
E-mail austria@dpsurveys.com

FOR FRUIT AND PERISHABLES :

DPS – EXPERT SURVEYS

Contact Mr. Zoltán DIÓSZEGHY
Tel +421 13 701 95 010
Mob +421 905 68 63 39
E-mail slovakia@dpsurveys.com

Offices & Affiliates

BENELUX

DP SURVEY GROUP N.V.

Contact Mr. Hans FRANS
Tel +32 3 295 10 50
Mob +32 479 99 50 02
E-mail info@dpsurveys.com

BRAZIL

DPS - OASB

Contact Mr. Paulo MEIRA DE VASCONCELLOS
Tel +55 21 2283 3204
Mob +55 21 9112 6762
E-mail brazil@dpsurveys.com

BOSNIA & HERZEGOVINA

DPS - I.B.C.

Contact Mr. Ales SOTLAR
Tel +386 56 398 018
Mob +386 41 41 88 54
E-mail bosniaherzegovina@dpsurveys.com

CHINA

DPS - TEAMHEAD SURVEYORS

Contact Mr. Xiaofeng XU
Tel +86 21 5860 51 51
Mob + 86 137 6420 1900
E-mail china@dpsurveys.com

CROATIA

DPS - I.B.C.

Contact Mr. Ales SOTLAR
Tel +386 56 398 018
Mob +386 41 41 88 54
E-mail croatia@dpsurveys.com

CZECH REPUBLIC

DPS – EXPERT SURVEYS

Contact Mr. Zoltán DIÓSZEGHY
Tel +421 13 701 95 010
Mob +421 905 68 63 39
E-mail czechrepublic@dpsurveys.com

DENMARK

DPS – BALTIC SURVEY

Contact Capt. Finn ERIKSEN
Tel +45 42 41 47 46 (24/7)
E-mail denmark@dpsurveys.com

ECUADOR

DPS - SPS

Contact Mr. Mario PESCAROLO
Tel +593 4 601 41 00
Mob +593 9 783 47 70
E-mail ecuador@dpsurveys.com

Offices & Affiliates

ESTONIA

We have several correspondent surveyors in all important cities and ports of Estonia. Depending on region and service type our international coordination desk will determine which correspondent is the best choice for your specific case.

FRANCE

We have several correspondent surveyors in all important cities and ports of France. Depending on region and service type our international coordination desk will determine which correspondent is the best choice for your specific case.

GEORGIA

DPS - MMS

Contact Mr. George IMNAISHVILI
Tel +995 222 76201 ; 16306
Mob +995 77 468 763
E-mail georgia@dpsurveys.com

GERMANY

DPS - BATTERMANN & TILLERY

Contact Mr. David TILLERY
Tel +49 421 38 98 631
+49 421 38 98 60
Mob +49 162 20 30 340
E-mail germany@dpsurveys.com

GREECE

DPS - MATALON

Contact Mr. Elias MATALON
Tel +30 2310 27 65 96
Mob +30 6936 80 62 85
E-mail greece@dpsurveys.com

HONGKONG

Coordination from our office in Shanghai, China:

DPS - TEAMHEAD SURVEYORS

Contact Mr. Xiaofeng XU
Tel +86 21 5860 51 51 * 1025
Mob + 86 137 6420 1900
E-mail china@dpsurveys.com

HUNGARY

DPS - MARINE REPORT A-Z

Contact Mr. Zoltán AGÓCS
Tel +36 1 898 1285
Mob +36 30 850 1147
E-mail hungary@dpsurveys.com

INDIA

We have several correspondent surveyors in all important cities and ports of India. Depending on region and service type our international coordination desk will determine which correspondent is the best choice for your specific case.

E-mail india@dpsurveys.com

INDONESIA

DPS - J. BLACK

Contact Mr. John BLACK
Mob +62 813 1058 3694
E-mail indonesia@dpsurveys.com

Offices & Affiliates

ISRAEL

DPS - M. KATZAN & Co. (1991) Ltd.

Contact Mr. Menachem KATZAN
Tel +972 3 6968866
Mob +972 544 338868
E-mail israel@dpsurveys.com

ITALY

DPS - ERREDI DI R. DRAGO

Contact Mrs. Rosanna DRAGO
Tel +39 02 316 228
Mob. +39 340 79 30 513
E-mail italy@dpsurveys.com

JAPAN

DPS – CORNES

Contact Ms. Sayaka KOHORI
Tel +81 78 332 3421
E-mail japan@dpsurveys.com

KAZAKHSTAN

DPS - ADS

Contact Mr. Daurenbek ABITKHAN
Tel +7 727 243 84 05
Mob +7 701 746 00 67
E-mail kazakhstan@dpsurveys.com

KYRGYZSTAN

DPS - MARINEX Ltd.

Contact Mr. Kabul SADIKOV
Tel +998 71 252 32 38
Mob +998 90 989 66 64
E-mail kyrgyzstan@dpsurveys.com

LITHUANIA

DPS - NETAS

Contact Mr. Zilvaras ZIDZIUNAS
Tel +370 46 411 866
Mob +370 6 982 61 78
E-mail lithuania@dpsurveys.com

LATVIA

DPS - NETAS

Contact Mr. Yury DMISCHUK
Tel +371 67 462082
Mob. +371 29 207454
E-mail latvia@dpsurveys.com

MALAYSIA

DPS – MAPHILINDO-INSIGHT

Contact Capt. B.H. Khoo
Tel +603 31 65 16 68
Mob. +601 22 67 38 86
E-mail malaysia@dpsurveys.com

Offices & Affiliates

PAKISTAN

DPS – SEAWARD SURVEYORS (PRIVATE) LTD.

Contact Capt. Bashir MUKKADAM
Tel +92 21 241 94 90
Mob +92 33 32 33 27 03
E-mail pakistan@dpsurveys.com

PANAMA

DPS - IME

Contact Eng. Javier BRU
Tel +507 314 17 56 / 52 / 57
+507 6679 04 72
Mob +507 6676 85 05
E-mail panama@dpsurveys.com

PHILIPPINES

DPS - SSI

Contact Rodrigo C. MANSILLA
Tel: +63 527 58 41
Mob: +63 917 812 34 17
E-mail philippines@dpsurveys.com

POLAND

DPS - I.C.S. POLSKA Sp. z o.o.

Poznan office:
Contact Mr. Blazej MILECKI
Tel +48 61 66 26 935
Mob +48 508 300 319
E-mail poland@dpsurveys.com

DPS - I.C.S. POLSKA Sp. z o.o.

Gdansk office:
Contact Piotr MAZUR
Tel. +48 58.3030585
Mob +48 501 467 525
E-mail poland@dpsurveys.com

DPS - I.C.S. POLSKA Sp. z o.o.

Czestochowa office:
Contact Artur WALAS
Tel. +48 34 366 65 65
Mob +48 501 169 869
E-mail poland@dpsurveys.com

PORTUGAL

DPS - BLUESURV

Contact Mrs. Sofia CASACA
Tel +351 265 08 40 40
+351 265 08 40 41
+351 265 08 40 42
Mob +351 919 381 596
E-mail portugal@dpsurveys.com

ROMANIA

DPS - STAR HOLDING

Contact Mr. Varol APSELIM
Tel +40 241 601 382
Mob +40 788 788 023
E-mail romania@dpsurveys.com

Offices & Affiliates

RUSSIA

DPS - MARINEX-ILCS

St. Petersburg office:

Contact Mr. Michael SIDORENKO

Tel. +7 812 740 14 41

Mob. +7 921 999 81 00

E-mail russia.spb@dpsurveys.com

DPS - MARINEX-ILCS

Moscow office:

Contact Mr. Pavel G. BELOV

Tel. +7 495 725 24 10

Mob. +7 495 740 56 14

E-mail russia.moscow@dpsurveys.com

DPS - MARINEX-ILCS

Novorossiysk office:

Contact Mr. Evgeniy KURGANSKY

Tel. +7 8617 720650

Mob. +7 9887 629607

E-mail russia.nov@dpsurveys.com

DPS - MARINEX-ILCS

Vladivostok office:

Contact Mr. Vladimir OMELYANENKO

Tel. +7 4232 241 041

Mob. +7 904 622 11 97

E-mail russia.vla@dpsurveys.com

SAUDI ARABIA

DPS – MARINE SERVICES

Contact Mr. Muhammad Nawaz DURRANI

Tel. +966 3 827 05 31

Mob. +966 585 859 034

E-mail saudiarabia@dpsurveys.com

SERBIA

DPS - I.B.C.

Contact Mr. Ales SOTLAR

Tel. +386 56 398 018

Mob. +386 41 41 88 54

E-mail serbia@dpsurveys.com

SINGAPORE

DPS – PACIFIC INDO SERVICES

Contact Mr. Yong Koi KWONG

Tel. +65 62 21 98 68

Mob. +65 91 70 08 57

E-mail singapore@dpsurveys.com

SLOVAKIA

DPS - EXPERT SURVEYS

Contact Mr. Zoltán DIÓSZEGHY

Tel. +421 31 701 95 01

Mob. +421 905 386 339

E-mail slovakia@dpsurveys.com

Offices & Affiliates

SLOVENIA

DPS - I.B.C.

Contact Mr. Ales SOTLAR
Tel +386 56 398 018
Mob +386 41 41 88 54
E-mail slovenia@dpsurveys.com

SPAIN

DPS - OTERIN

Contact Mrs. Carla CORREA
Tel +34 954 538569
Mob +34 618 612798
E-mail spain@dpsurveys.com

SYRIA

DPS – SADAUI

Contact Mr. Waiel SADAUI
Tel +963 21 222 50 88
Mob +963 94 24 43 55
E-mail syria@dpsurveys.com

TAIWAN

DPS – OMS

Contact Mr. Raberto TSENG
Tel: +886 225 011 200
Mob +886 935 510 553
E-mail taiwan@dpsurveys.com

TAJIKISTAN

DPS - MARINEX Ltd.

Contact Mr. Kabul SADIKOV
Tel +998 71 252 32 38
Mob +998 90 989 66 64
E-mail tajikistan@dpsurveys.com

THAILAND

DPS - BWI

Contact Mr. Pisan KAEWONDEE
Mob +66 81 983 91 30
E-mail thailand@dpsurveys.com

TURKEY

DPS - YEDITEPE

Contact Mr. Sezer ONER
Tel +90 216 574 44 64 - 158
Mob +90 532 423 9864
E-mail turkey@dpsurveys.com

TURKMENISTAN

DPS - MARINEX Ltd.

Contact Mr. Kabul SADIKOV
Tel +998 71 252 32 38
Mob +998 90 989 66 64
E-mail turkmenistan@dpsurveys.com

Offices & Affiliates



UKRAINE

DPS - MARINEX

Contact Mr. Viktor PROKHOROV
Tel. +380 48 777 04 59
Mob +380 50 316 4124
E-mail ukraine@dpsurveys.com

UNITED ARAB EMIRATES

DPS – MURRAY FENTON

Contact Capt. Martin LESLIE
Tel +971 4 335 19 00
Mob +971 55 913 64 04
E-mail uae@dpsurveys.com

UNITED KINGDOM

We have several correspondent surveyors in all important cities and ports of the United Kingdom. Depending on region and service type our international coordination desk will determine which correspondent is the best choice for your specific case.

UNITED STATES OF AMERICA

We have several correspondent surveyors in all important cities and ports of the United States. Depending on region and service type our international coordination desk will determine which correspondent is the best choice for your specific case.

UZBEKISTAN

DPS - MARINEX Ltd.

Contact Mr. Kabul SADIKOV
Tel +998 71 252 32 38
Mob +998 90 989 66 64
E-mail uzbekistan@dpsurveys.com

VIETNAM

DPS - FBV

Contact Mr. John FAWCETT
Tel +84 64 38 32 178
Mob +84 903 908 169
E-mail: vietnam@dpsurveys.com
